



**REQUEST FOR FORMAL WRITTEN PRICE QUOTATIONS (RFQ)
(PROCUREMENT LESS THAN R200 000 INCLUDING VAT)**

| | |
|--|--|
| REFERENCE NUMBER: | 2625 |
| DESCRIPTION: | Spring protection at Gengqe Village- KSD LM |
| CIDB GRADING REQUIRED | 1CE or Higher |
| ADVERTISEMENT DATE: | 21 May 2020 |
| CLOSING DATE: CLOSING TIME: | 28 May 2020 12 pm |
| VALIDITY PERIOD OF QUOTATION: | 90 days |
| SUBMISSION OF QUOTATIONS: | Tender Box, O.R. Tambo House O.R. Tambo District Municipality Nelson Mandela Drive Mthatha |
| CONTACT PERSON SCM FOR ENQUIRIES: | Name: Zimasa Jim Tel : 047 501 6557 Email: zimasaj@ortambodm.gov.za |
| CONTACT PERSON FOR TECHNICAL ENQUIRIES: | Name : Mr. V. Maseti Tel : 079 951 7786 Email : vuyomaset@gmail.com |

To be completed by bidder:

| | |
|--|---|
| NAME OF BIDDER: | |
| CSD SUPPLIER NUMBER: | |
| SARS TAX COMPLIANCE STATUS PIN: | |
| TELEPHONE NUMBER: | |
| CELL NUMBER: | |
| PHYSICAL ADDRESS: | |
| EMAIL ADDRESS: | |
| QUOTATION AMOUNT: | R |



SECTION 1: COMPULSORY RETURNABLE DOCUMENTS AND SCHEDULES

Bidders must complete and/or submit the returnable documents and schedules listed below, together with their quotations.

| No. | Returnable document / schedule | Compulsory (Yes / No) | Non-submission will render quotation non-responsive (Yes / No) |
|-----|---|--------------------------|---|
| 1. | CSD supplier number | Yes | Yes |
| 2. | Stamp the front page with the business stamp | Yes | Yes |
| 3. | Initial all pages | Yes | Yes |
| 4. | Original or certified BBBEE certificate | No | No (However, zero points will be allocated for BBBEE status level) |
| 4.1 | A sworn affidavit confirming annual total revenue and level of black ownership, if bidder is an Exempted Micro Enterprise (EME) or Qualified Small Enterprise (QSE) | No | No (However, zero points will be allocated for BBBEE status level) |
| 4.2 | Original or certified consolidated BBBEE scorecard, if bidder is a trust, joint venture or consortium that is an unincorporated entity | No | No (However, zero points will be allocated for BBBEE status level) |
| 5. | Business registration documents | Yes | Yes, if the registration documents cannot be verified on CSD |
| 6. | Certified copy of identity documents of directors / shareholders / partners / members, as the case may be | Yes | Yes, if the identity documents cannot be verified on CSD |
| 7. | MBD 1 Invitation to bid - completed and signed | Yes | No |
| 8. | MBD 4 declaration form – completed and signed | Yes | Yes |
| 9. | MBD 6.1, 8 and 9 forms – completed and signed | Yes | Yes |
| 10. | Proof of CIDB registration 1CE or Higher | YES | YES |



Verification of bidder's documentation on the Central Supplier Database (CSD)

The municipality will verify on the CSD, the following documentation submitted by bidders:

- (i) Business registration status, including details of directorships and membership
- (ii) Tax compliance status
- (iii) Identity numbers of directors, shareholders, partners, members
- (iv) Proof of bank account registration
- (v) Tender defaulters and restrictions status
- (vi) Whether any director, manager, principal shareholder or stakeholder of the bidder is in the service of the state.

SECTION 2: PROCEDURE FOR SUBMISSION OF QUOTATIONS

1. No quotation will be considered unless submitted on this RFQ document.
2. Telephonic, telegraphic, facsimile or emailed submissions, or any other electronic submissions, will not be accepted, unless indicated otherwise in this document.
3. Submissions must be marked with the RFQ description and reference number, sealed and deposited in the tender box on or before the closing date and time for submissions.
4. Submissions deposited in the tender box after the closing time or closing date will be considered to be late.
5. Late submissions will not be accepted, and where practicable, shall be returned unopened to the bidder.
6. O.R. Tambo District Municipality accepts no responsibility for ensuring that RFQ submissions are placed in the correct box, and submissions placed in the incorrect box will not be accepted.
7. Bidders are entitled to submit one quotation only, either as a single tendering entity or as a member of a joint venture or consortium.
8. Bidders are responsible for all costs incurred in the preparation and submission of their quotation.
9. The RFQ submission must be signed by a person or persons duly authorised to do so.
10. Once the quotation is awarded, all purchases will be made through an official O.R. Tambo District Municipality purchase order.
11. No goods or services must be delivered or provided before an official order has been sent to, and accepted by the successful bidder.



SECTION 3: TEST FOR RESPONSIVENESS

Invalid submissions

Quotations shall be invalid if:

1. The submission is not completed in non-erasable ink.
2. The bidder, if he or she is a natural person, is in the service of the state, or if not a natural person, a director, manager, principal shareholder or stakeholder of the bidder is in the service of the state.
3. The bidder is listed on the National Treasury Register of Tender Defaulters and / or List of Restricted Suppliers and is restricted from doing business with the public sector.
4. The bidder has been restricted from doing business with O.R. Tambo District Municipality in terms of its supply chain management policy and procedures.

Non-responsive submissions

Quotations will be declared as non-responsive and eliminated from further evaluation in the following instances:

1. The submission does not comply with the mandatory requirements of the RFQ, if any, including any minimum evaluation criteria.
2. The bidder's tax matters are found not to be in order upon verification by the Municipality on CSD, and the bidder fails to ensure that its tax matters are in order within such timeframe as may be granted by the municipality.
3. Where the bidder is not registered on CSD.
4. Where the bidder is not registered on the municipal supplier database, or does not meet the listing criteria for accredited suppliers specified in the municipality's SCM Policy, and does not register on the database or meet the listing criteria within such timeframe as may be granted by the municipality.

SECTION 4: EVALUATION OF QUOTATIONS

Evaluation of quotations

Quotation submissions will be evaluated in three stages:

- Stage 1: Mandatory requirements
- Stage 2: Functionality
- Stage 3: Price and B-BBEE status level

STAGE 1 – MANDATORY REQUIREMENTS

The Contractor must be registered with CIDB on the Class and Grade CE 1 or higher

STAGE 2 - FUNCTIONALITY

| Criteria for Functionality | Points |
|---|------------|
| Locality <ul style="list-style-type: none"> • From the same Local Municipality where the project base • Within the district (Ortdm) • Within the EC Province Proof of residence in the form municipal rates bill in the name of the owner or letter from ward Councilor | 40 |
| Knowledge of the task/s <ul style="list-style-type: none"> • The bidder should reflect that it had executed and completed projects. At least 2 projects to the value of R 50 000 each with proof from the client will qualify to maximum points. | 20 |
| Skills and capacity <ul style="list-style-type: none"> • Team Member/s skills and capability in project management. (Abridged CV s with references demonstrating the necessary skills and capacity) | 20 |
| Plant and Equipment <ul style="list-style-type: none"> • Availability of the necessary plant and equipment to execute the project. (Working vehicle in the form of LDV/ Truck). Where the company does not own the vehicle a formal lease agreement/ commitment. | 20 |
| Total | 100 |

Only Bidders who score a minimum of 60 points in Stage 2 will be evaluated further.



O.R. TAMBO
DISTRICT MUNICIPALITY

STAGE 3 – PRICE AND BBBEE STATUS LEVEL

1. Submissions will be evaluated in accordance with the 80/20 price and preferential procurement points system.

| B-BBEE Status Level of Contributor | Number of Points |
|------------------------------------|------------------|
| 1 | 10 |
| 2 | 9 |
| 3 | 8 |
| 4 | 5 |
| 5 | 4 |
| 6 | 3 |
| 7 | 2 |
| 8 | 1 |
| Non-compliant contributor | 0 |

2. Unless stated otherwise in this document, the quotation will be awarded to the bidder who meets the all the requirements of the RFQ.

For fair distribution of municipal resources, the highest scorer will not necessary be awarded

| |
|--|
| SECTION 5: SPECIFICATIONS AND EVALUATION CRITERIA |
|--|

| ITEM NO | DESCRIPTION | Quantity |
|---------|---|----------|
| 1. | <ul style="list-style-type: none"> - Construction of spring protection - Construction of gravity water main approximately 500m - Construction of 1 No. Air Valves, 1 No. scour valves, - Installation of 2 No. 10kl Water Tanks complete with associated, inlet and outlet chamber, concrete base and valves - Construction of 2 No. of Standpipes | 01 |

STATUS

In the event of any discrepancy between the Scope of Work and any part of the SANS 1200 Standardized Specifications, the Bill of Quantities or the Drawings, the Scope of Work shall take precedence and prevail in the Contract.

EMPLOYER'S OBJECTIVES

OR Tambo Discript Municipality seek to bring urgent refurbishment of springs in KSD Local Municipality to improve the level of water supply during the COVID – 19 Pandemic.

OVERVIEW OF THE WORKS

This contract entails the construction of springs protection, installation of storage tank and construction of standpipe.



O.R. TAMBO
DISTRICT MUNICIPALITY

EXTENT OF THE WORKS

The Works to be carried out by the Contractor under this Contract comprise mainly the following:

- The supply and laying of bulk water mains consisting of the following diameters and Construction of spring protection
- Construction of gravity water main approximately 500m
- Construction of 1 No. Air Valves, 1 No. scour valves,
- Installation of 2 No. 10kl Water Tanks complete with associated, inlet and outlet chamber, concrete base and valves
- Construction of 2 No. of Standpipes

This description of the Works is not necessarily complete and shall not limit the work to be carried out by the Contractor under this Contract.

Approximate quantities of each type of work are given in the Bill of Quantities.

The following applicable standardized and particular specifications are relevant to this contract:

| | |
|---------------|----------------------------|
| SABS 1200 A | General |
| SABS 1200 C | Site Clearance |
| SABS 1200 DAH | Earthworks (small works) |
| SABS 1200 DB | Earthworks (Pipe trenches) |
| SABS 1200 L | Medium Pressure Pipelines |
| SABS 1200 GA | Concrete (small works) |
| SABS 1200 LB | Bedding (pipes) |

LOCATION OF THE WORKS

The Project is located in OR Tambo District Municipality within King Sabatha Dalindyebo Municipality Local Municipality. Coordinates of each village with a spring are in the table below.

The location of the site is indicated on the locality plan bound as **ANNEXURE 1A**

DRAWINGS:

| | |
|-------------------------------------|--------------------|
| LOCALITY MAP : | ANNEXURE 1A |
| SPRING PROTECTION DETAIL : | ANNEXURE 1B |
| STANDPIPE DETAIL : | ANNEXURE 1C |
| 10kL TANK AND STAND : | ANNEXURE 1D |
| LAYOUT SKETCH : | ANNEXURE 1E |
| ISOLATING VALVE AND CHAMBER: | ANNEXURE 1F |
| SCOUR VALVE AND CHAMBER: | ANNEXURE 1G |



O.R. TAMBO
DISTRICT MUNICIPALITY

PRICING SCHEDULE AND DETAILED SPECIFICATION

Bidders are required to complete the pricing schedule below:

| SPRING PROTECTION | | | | |
|---|----------------------|------------|-------------|---------------|
| DESCRIPTION | UNIT | QTY | RATE | AMOUNT |
| SPRING PROTECTION | | | | |
| Supply all labour and construct a V-box spring capping chamber as per drawing. Rate to include for all labour, skilled and unskilled, cartage of materials, etc. Ref Annexure 1B | Sum | 1 | | |
| Construct a 500mm deep x 500mm wide berm as per drawing Annexure 1B | m | 10 | | |
| WATER STORAGE TANKS | | | | |
| Supply material and labour and construct a 20Mpa Concrete, 2m x 2m x 0.5m water stand for polyethylene tanks as per drawing. Rate to include for all labour, skilled and unskilled, cartage of materials, etc.as per drawing in Annexure 1D | No. | 1 | | |
| Supply and install Polyethylene Water tanks 10 000 litres including labour. Rate to include installation, tie-down wire and hooks, securing tank into the tank stand as per Annexure 1C | No. | 1 | | |
| Supply all labour and construct in-line chlorination chambers. Rate to include for excavation, installation and backfill. | No. | 1 | | |
| EARTHWORKS: PIPE TRENCHES As per Annexure 1E | | | | |
| SITE CLEARANCE | | | | |
| Clear & grub for pipe trenches up to 1m width | m | 50 | | |
| Remove topsoil 150mm depth for trench width | m | 50 | | |
| EXCAVATION | | | | |
| Excavate in all materials for trenches, backfill, compact and dispose of surplus/ unsuitable materials for pipes up to 90mm dia. for depths (trench width 450mm) | | | | |
| Over 0,0m up to and including 1,0m | m | 30 | | |
| Over 1,0m up to and including 1,5m | m | 20 | | |
| Extra over item 4.2.1 for hard rock (Prov) | m³ | 1 | | |
| TOTAL CARRIED FORWARD | | | | |



O.R. TAMBO
DISTRICT MUNICIPALITY

| DESCRIPTION | UNIT | QTY | RATE | AMOUNT |
|--|----------------|-----|-----------------------|--------|
| BEDDING (PIPELINES)SABS 1200LB | | | | |
| Provision of bedding from trench excavation within 1km | | | | |
| Selected granular material | m ³ | 2.5 | | |
| Selected fill | m ³ | 7.5 | | |
| MEDIUM PRESSURE PIPELINES | | | | |
| Supply all material and labour for the construction of pipelines including installation of fittings. Valves and chambers measured elsewhere. | | | | |
| 75mm HDPE CI 10 Pipe and Pressure Testing | m | 20 | | |
| 50mm HDPe CI 10 pipe and pipe testing | m | 30 | | |
| Supply and install including all labour for the installation of isolation valves (Class 16) complete including building of chambers as per drawing in Annexure 1F | | | | |
| 50mm HDPE Pipe | No. | 1 | | |
| Supply and install including all material and labour for the installation of scour valves (Class 16) complete including building of chambers as per drawing in Annexure 1G | | | | |
| 50mm HDPE Pipe | No. | 1 | | |
| STANDPIPES | | | | |
| Supply all material and labour for the construction of standpipe complete including HDPE saddle , 32mm HDPE pipe (20m), 1 x Taps (Cobra Heavy duty) and galvanised riser pipe (20 mm) , concrete work including shuttering , elbows , nipples , etc.. as per Annexure 1C | No. | 3 | | |
| PRELIMINARY AND GENERAL | | | | |
| Preliminary and general @ maximum of 15% | Sum | 1 | | |
| TOTAL CARRIED FORWARD TO SUMMARY | | | | |
| | | | Sub-Total | |
| | | | 5% contingency | |
| | | | Sub-Total | |
| | | | 15% Vat | |
| | | | Total | |



STANDPIPE DETAIL :

ANNEXURE 1C

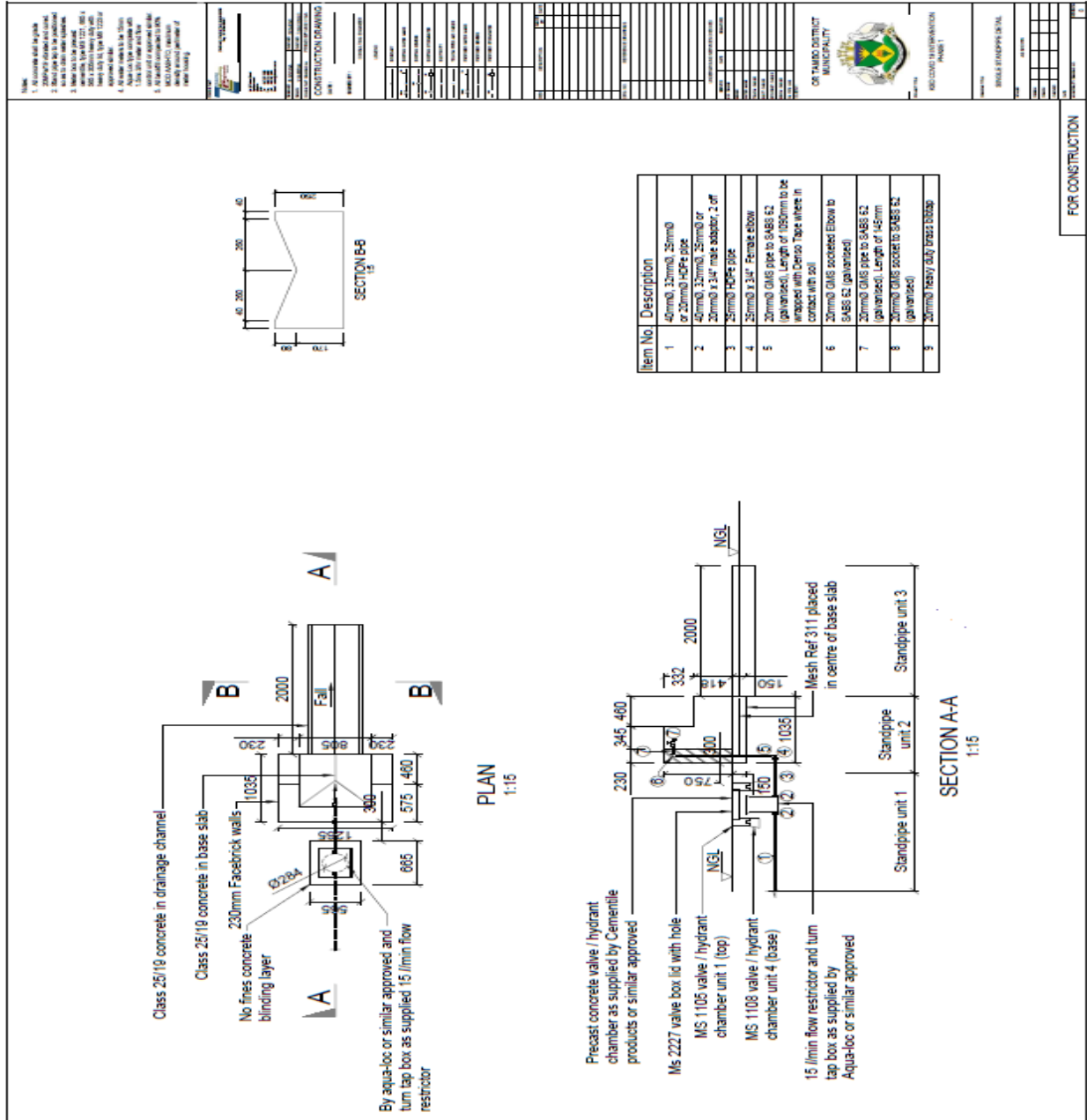



10KL TANK AND STAND : ANNEXURE 1D

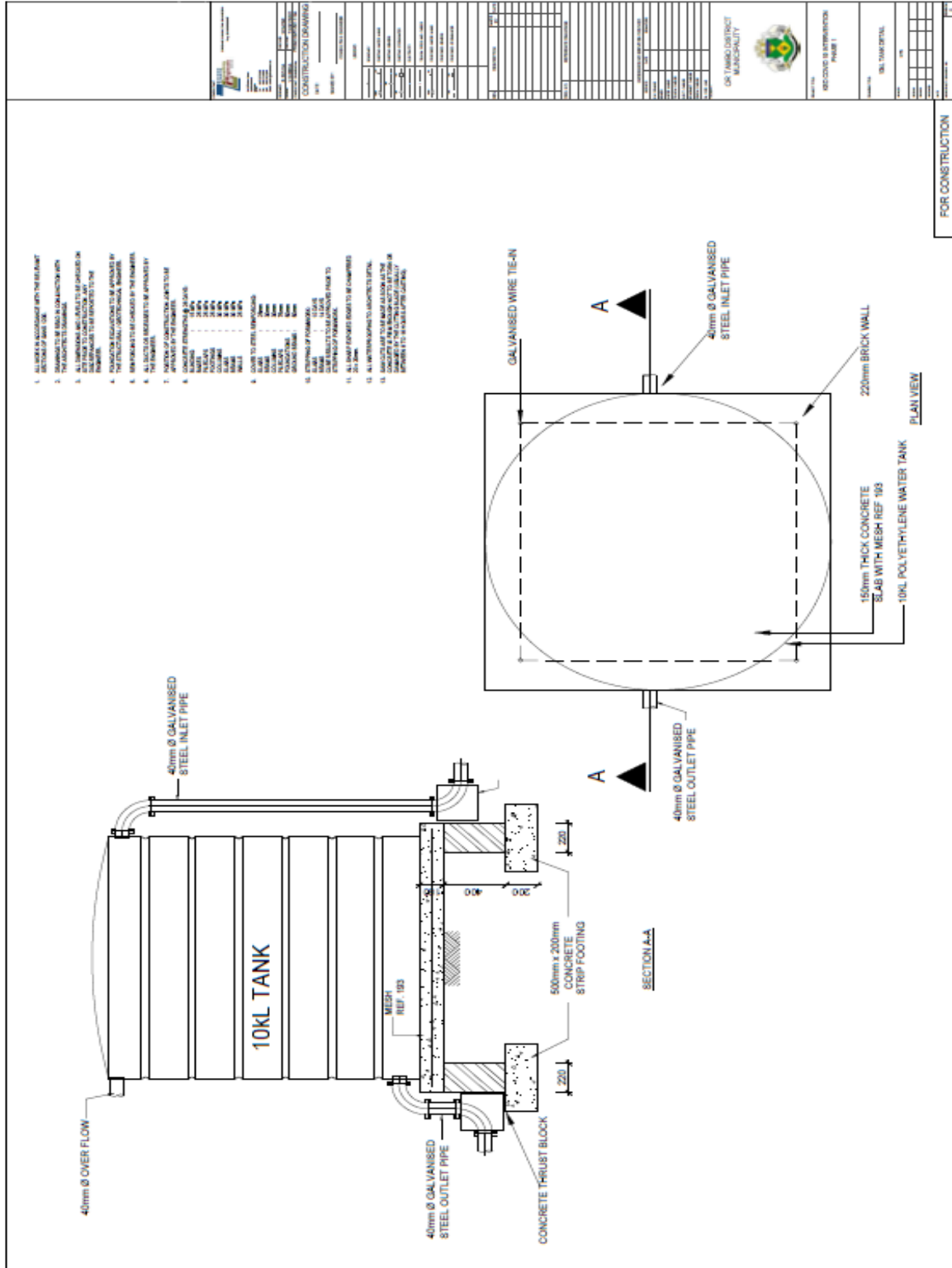

LAYOUT SKETCH : ANNEXURE 1E

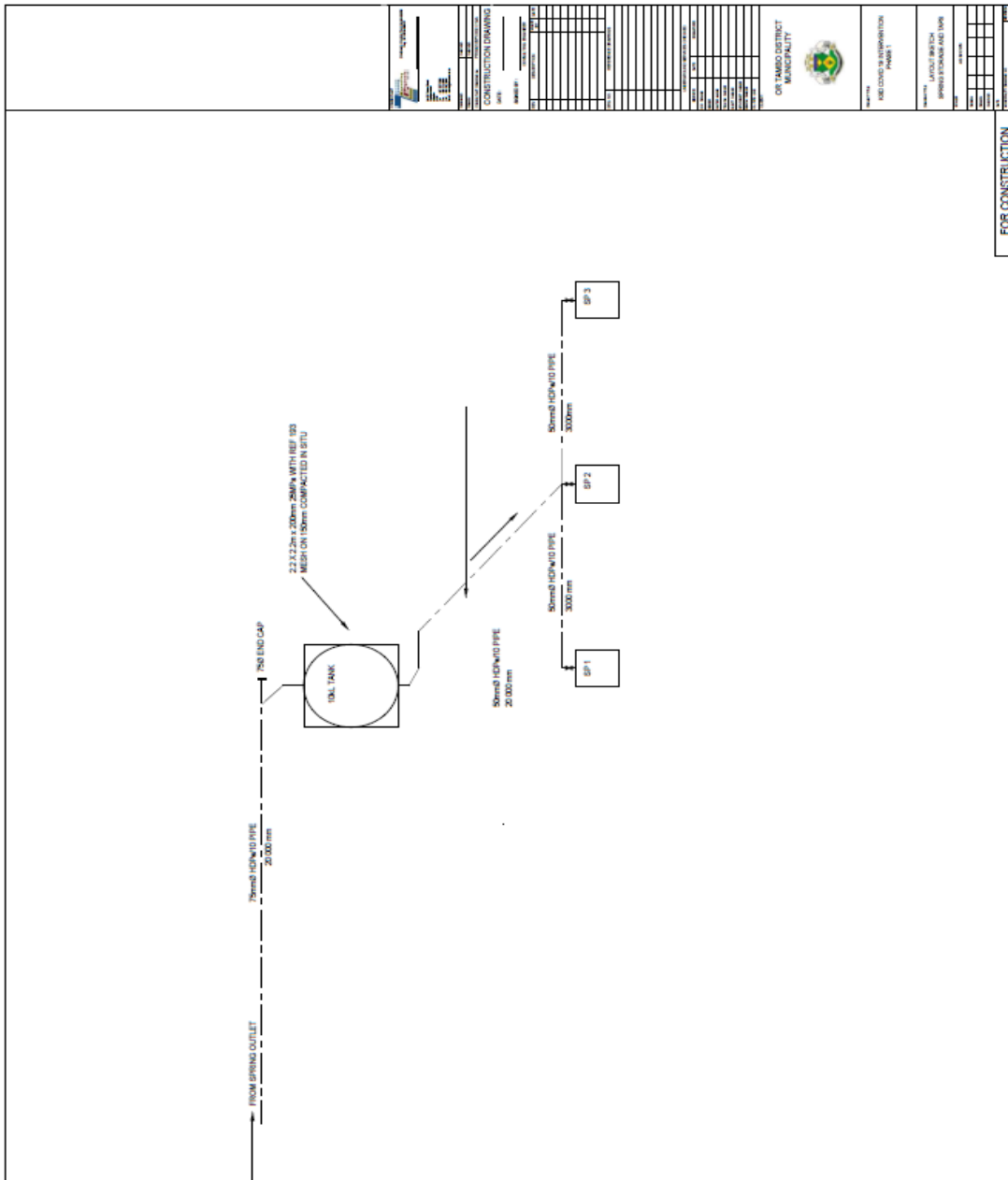



ISOLATING VALVE AND CHAMBER ; ANNEXURE 1F

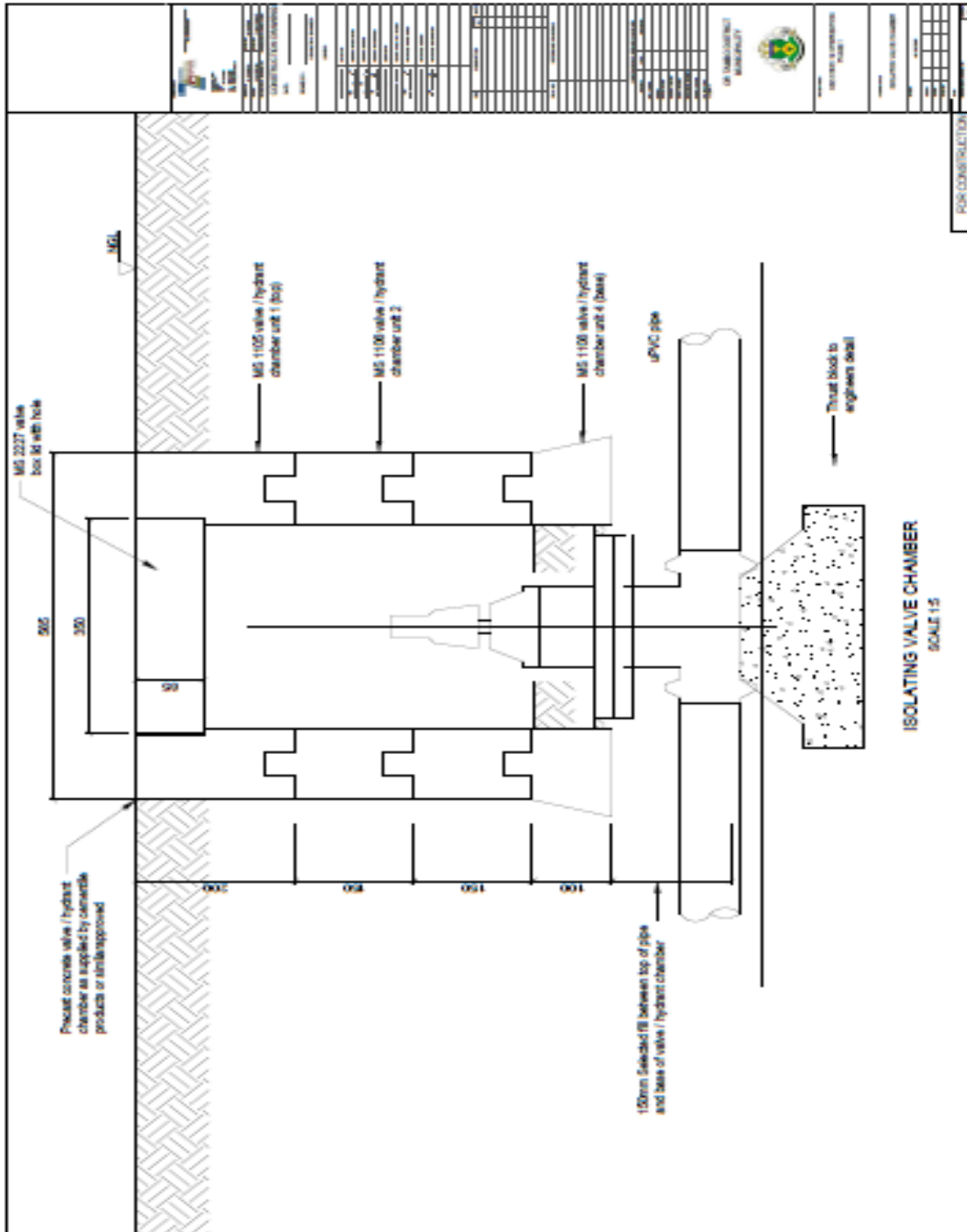



SCOUR VALVE AND CHAMBER : ANNEXURE G

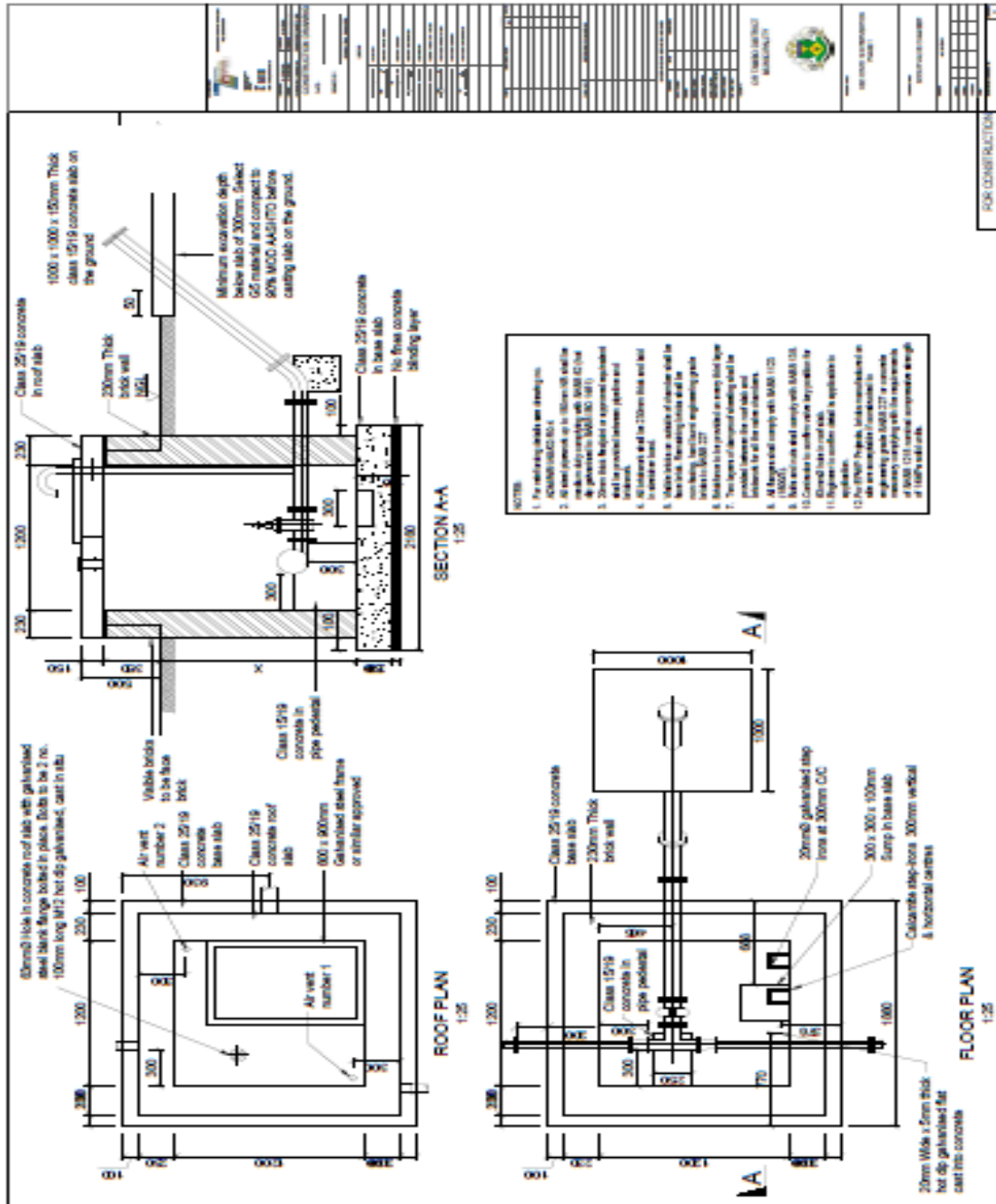



Note:

1. All prices quoted must include VAT, if the bidder is a registered VAT vendor.
2. Prices quoted must include delivery costs and goods must be delivered to the address provided.
3. All prices submitted must be firm. Firm prices are deemed to be fixed prices, which are only subject to statutory changes.

SECTION 7: CONDITIONS OF CONTRACT

The contract between the municipality and the appointed bidder will be administered in accordance with the General Conditions of Contract 2010 as issued by National Treasury. A copy of the General Conditions of Contract may be obtained from the National Treasury website – www.treasury.gov.za



PART A INVITATION TO BID

MBD 1

YOU ARE HEREBY INVITED TO BID FOR REQUIREMENTS OF O.R. TA MBO DISTRICT MUNICIPALITY

| | | | | | |
|-------------|------|---------------|-------------|---------------|---------|
| RFQ NUMBER: | 2625 | CLOSING DATE: | 28 May 2020 | CLOSING TIME: | 12.00PM |
|-------------|------|---------------|-------------|---------------|---------|

| | |
|-------------|--|
| DESCRIPTION | SPRING PROTECTION AT GENGQE VILLAGE KSD LM |
|-------------|--|

THE SUCCESSFUL BIDDER WILL BE REQUIRED TO FILL IN AND SIGN A WRITTEN CONTRACT FORM (MBD7).

RFQ RESPONSE DOCUMENTS MAY BE DEPOSITED IN THE BID BOX
SITUATED AT (STREET ADDRESS)

GROUND FLOOR, O.R. TAMBO DISTRICT MUNICIPALITY BUILDING

NELSON MANDELA DRIVE, MYEZO PARK

MTHATHA

SUPPLIER INFORMATION

| | | | |
|--|---|-------------------------------------|---|
| NAME OF BIDDER | | | |
| POSTAL ADDRESS | | | |
| STREET ADDRESS | | | |
| TELEPHONE NUMBER | CODE | | NUMBER |
| CELLPHONE NUMBER | | | |
| FACSIMILE NUMBER | CODE | | NUMBER |
| E-MAIL ADDRESS | | | |
| VAT REGISTRATION NUMBER | | | |
| TAX COMPLIANCE STATUS | TCS PIN: | | OR CSD No: |
| B-BBEE STATUS LEVEL VERIFICATION CERTIFICATE [TICK APPLICABLE BOX] | <input type="checkbox"/> Yes <input type="checkbox"/> No | B-BBEE STATUS LEVEL SWORN AFFIDAVIT | <input type="checkbox"/> Yes <input type="checkbox"/> No |

[A B-BBEE STATUS LEVEL VERIFICATION CERTIFICATE/ SWORN AFFIDAVIT (FOR EMES & QSEs) MUST BE SUBMITTED IN ORDER TO QUALIFY FOR PREFERENCE POINTS FOR B-BBEE]

| | | | |
|---|--|--|--|
| ARE YOU THE ACCREDITED REPRESENTATIVE IN SOUTH AFRICA FOR THE GOODS /SERVICES /WORKS OFFERED? | <input type="checkbox"/> Yes <input type="checkbox"/> No [IF YES ENCLOSE PROOF] | ARE YOU A FOREIGN BASED SUPPLIER FOR THE GOODS /SERVICES /WORKS OFFERED? | <input type="checkbox"/> Yes <input type="checkbox"/> No [IF YES, ANSWER PART B:3] |
|---|--|--|--|

| | | |
|-------------------------------|-----------------|---|
| TOTAL NUMBER OF ITEMS OFFERED | TOTAL BID PRICE | R |
|-------------------------------|-----------------|---|

| | |
|---------------------|------|
| SIGNATURE OF BIDDER | DATE |
|---------------------|------|

CAPACITY UNDER WHICH THIS BID IS SIGNED

| BIDDING PROCEDURE ENQUIRIES MAY BE DIRECTED TO: | | TECHNICAL INFORMATION MAY BE DIRECTED TO: | |
|---|--|---|--|
| DEPARTMENT | SCM DEPARTMENT | CONTACT PERSON | MR V MASETI |
| CONTACT PERSON | ZIMASA JIM | TELEPHONE NUMBER | 079 951 7786 |
| TELEPHONE NUMBER | 047 501 6557 | FACSIMILE NUMBER | N/A |
| FACSIMILE NUMBER | N/A | E-MAIL ADDRESS | vuyomaset@gmail.com |
| E-MAIL ADDRESS | zimasaj@ortambodm.gov.za | | |

PART B TERMS AND CONDITIONS FOR BIDDING

MBD1

| | |
|--|---|
| 1. BID SUBMISSION: | |
| 1.1. | BIDS MUST BE DELIVERED BY THE STIPULATED TIME TO THE CORRECT ADDRESS. LATE BIDS WILL NOT BE ACCEPTED FOR CONSIDERATION. |
| 1.2. | ALL BIDS MUST BE SUBMITTED ON THE OFFICIAL FORMS PROVIDED–(NOT TO BE RE-TYPED) OR ONLINE |
| 1.3. | THIS BID IS SUBJECT TO THE PREFERENTIAL PROCUREMENT POLICY FRAMEWORK ACT AND THE PREFERENTIAL PROCUREMENT REGULATIONS, 2017, THE GENERAL CONDITIONS OF CONTRACT (GCC) AND, IF APPLICABLE, ANY OTHER SPECIAL CONDITIONS OF CONTRACT. |
| 2. TAX COMPLIANCE REQUIREMENTS | |
| 2.1 | BIDDERS MUST ENSURE COMPLIANCE WITH THEIR TAX OBLIGATIONS. |
| 2.2 | BIDDERS ARE REQUIRED TO SUBMIT THEIR UNIQUE PERSONAL IDENTIFICATION NUMBER (PIN) ISSUED BY SARS TO ENABLE THE ORGAN OF STATE TO VIEW THE TAXPAYER'S PROFILE AND TAX STATUS. |
| 2.3 | APPLICATION FOR THE TAX COMPLIANCE STATUS (TCS) CERTIFICATE OR PIN MAY ALSO BE MADE VIA E-FILING. IN ORDER TO USE THIS PROVISION, TAXPAYERS WILL NEED TO REGISTER WITH SARS AS E-FILERS THROUGH THE WEBSITE WWW.SARS.GOV.ZA. |
| 2.4 | FOREIGN SUPPLIERS MUST COMPLETE THE PRE-AWARD QUESTIONNAIRE IN PART B:3. |
| 2.5 | BIDDERS MAY ALSO SUBMIT A PRINTED TCS CERTIFICATE TOGETHER WITH THE BID. |
| 2.6 | IN BIDS WHERE CONSORTIA / JOINT VENTURES / SUB-CONTRACTORS ARE INVOLVED, EACH PARTY MUST SUBMIT A SEPARATE TCS CERTIFICATE / PIN / CSD NUMBER. |
| 2.7 | WHERE NO TCS IS AVAILABLE BUT THE BIDDER IS REGISTERED ON THE CENTRAL SUPPLIER DATABASE (CSD), A CSD NUMBER MUST BE PROVIDED. |
| 3. QUESTIONNAIRE TO BIDDING FOREIGN SUPPLIERS | |
| 3.1. | IS THE ENTITY A RESIDENT OF THE REPUBLIC OF SOUTH AFRICA (RSA)? <input type="checkbox"/> YES <input type="checkbox"/> NO |
| 3.2. | DOES THE ENTITY HAVE A BRANCH IN THE RSA? <input type="checkbox"/> YES <input type="checkbox"/> NO |
| 3.3. | DOES THE ENTITY HAVE A PERMANENT ESTABLISHMENT IN THE RSA? <input type="checkbox"/> YES <input type="checkbox"/> NO |
| 3.4. | DOES THE ENTITY HAVE ANY SOURCE OF INCOME IN THE RSA? <input type="checkbox"/> YES <input type="checkbox"/> NO |
| 3.5. | IS THE ENTITY LIABLE IN THE RSA FOR ANY FORM OF TAXATION? <input type="checkbox"/> YES <input type="checkbox"/> NO |
| IF THE ANSWER IS "NO" TO ALL OF THE ABOVE, THEN IT IS NOT A REQUIREMENT TO REGISTER FOR A TAX COMPLIANCE STATUS SYSTEM PIN CODE FROM THE SOUTH AFRICAN REVENUE SERVICE (SARS) AND IF NOT REGISTER AS PER 2.3 ABOVE. | |

**NB: FAILURE TO PROVIDE ANY OF THE ABOVE PARTICULARS MAY RENDER THE BID INVALID.
NO BIDS WILL BE CONSIDERED FROM PERSONS IN THE SERVICE OF THE STATE.**

SIGNATURE OF BIDDER:.....

CAPACITY UNDER WHICH THIS BID IS SIGNED:.....

DATE:.....

DECLARATION OF INTEREST

1. No bid will be accepted from persons in the service of the state¹.
2. Any person, having a kinship with persons in the service of the state, including a blood relationship, may make an offer or offers in terms of this invitation to bid. In view of possible allegations of favouritism, should the resulting bid, or part thereof, be awarded to persons connected with or related to persons in service of the state, it is required that the bidder or their authorised representative declare their position in relation to the evaluating/adjudging authority.
3. In order to give effect to the above, the following questionnaire must be completed and submitted with the bid.

3.1 Full Name of bidder or his or her representative:.....

3.2 Identity Number:

3.3 Position occupied in the Company (director, trustee, shareholder²):

.....

3.4 Company Registration Number:

3.5 Tax Reference Number:

3.6 VAT Registration Number:

3.7 The names of all directors / trustees / shareholders members, their individual identity numbers and state employee numbers must be indicated in paragraph 4 below.

3.8 Are you presently in the service of the state?..... **YES / NO**

3.8.1 If yes, furnish particulars.....

.....

¹ MSCM Regulations: "in the service of the state" means to be –

- (a) a member of –
 - (i) any municipal council;
 - (ii) any provincial legislature; or
 - (iii) the national Assembly or the national Council of provinces;
- (b) a member of the board of directors of any municipal entity;
- (c) an official of any municipality or municipal entity;
- (d) an employee of any national or provincial department, national or provincial public entity or constitutional institution within the meaning of the Public Finance Management Act, 1999 (Act No.1 of 1999);
- (e) a member of the accounting authority of any national or provincial public entity; or
- (f) an employee of Parliament or a provincial legislature.

² Shareholder" means a person who owns shares in the company and is actively involved in the management of the company or business and exercises control over the company.



O.R. TAMBO
DISTRICT MUNICIPALITY

3.9 Have you been in the service of the state for the past twelve months? **YES / NO**

3.9.1 If yes, furnish particulars.....
.....

3.10 Do you have any relationship (family, friend, other) with persons in the service of the state and who may be involved with the evaluation and or adjudication of this bid?..... **YES / NO**

3.10.1 If yes, furnish particulars
.....

3.11 Are you, aware of any relationship (family, friend, other) between any other bidder and any persons in the service of the state who may be involved with the evaluation and or adjudication of this bid?..... **YES / NO**

3.11.1 If yes, furnish particulars.....
.....

3.12 Are any of the company's directors, trustees, managers, principle shareholders or stakeholders in service of the state?..... **YES / NO**

3.12.1 If yes, furnish particulars
.....

3.13 Are any spouse, child or parent of the company's directors, trustees, managers, principle shareholders or stakeholders in service of the state?..... **YES / NO**

3.13.1 If yes, furnish particulars.....
.....

3.14 Do you or any of the directors, trustees, managers, principle shareholders, or stakeholders of this company have any interest in any other related companies or business whether or not they are bidding for this contract?..... **YES / NO**

3.14.1 If yes, furnish particulars
.....



4. Full details of directors / trustees / members / shareholders.

| Full Name | Identity Number | State Employee Number |
|------------------|------------------------|------------------------------|
| | | |
| | | |
| | | |
| | | |
| | | |
| | | |
| | | |
| | | |
| | | |
| | | |

.....
Signature

.....
Date

.....
Capacity

.....
Name of Bidder

PREFERENCE POINTS CLAIM FORM IN TERMS OF THE PREFERENTIAL PROCUREMENT REGULATIONS 2017

This preference form must form part of all bids invited. It contains general information and serves as a claim form for preference points for Broad-Based Black Economic Empowerment (B-BBEE) Status Level of Contribution

NB: BEFORE COMPLETING THIS FORM, BIDDERS MUST STUDY THE GENERAL CONDITIONS, DEFINITIONS AND DIRECTIVES APPLICABLE IN RESPECT OF B-BBEE, AS PRESCRIBED IN THE PREFERENTIAL PROCUREMENT REGULATIONS, 2017.

1. GENERAL CONDITIONS

1.1 The following preference point systems are applicable to all bids:

- the 80/20 system for requirements with a Rand value of up to R50 000 000 (all applicable taxes included); and
- the 90/10 system for requirements with a Rand value above R50 000 000 (all applicable taxes included).

1.2

- a) The value of this bid is estimated to **not exceed** R50 000 000 (all applicable taxes included) and therefore the 80/20 preference point system shall be applicable; or
- b) The 80/20 preference point system will be applicable to this tender.

1.3 Points for this bid shall be awarded for:

- (a) Price; and
- (b) B-BBEE Status Level of Contributor.

1.4 The maximum points for this bid are allocated as follows:

| | POINTS |
|--|------------|
| PRICE | 80 |
| B-BBEE STATUS LEVEL OF CONTRIBUTOR | 20 |
| Total points for Price and B-BBEE must not exceed | 100 |

1.5 Failure on the part of a bidder to submit proof of B-BBEE Status level of contributor together with the bid, will be interpreted to mean that preference points for B-BBEE status level of contribution are not claimed.

1.6 The purchaser reserves the right to require of a bidder, either before a bid is adjudicated or at any time subsequently, to substantiate any claim in regard to preferences, in any manner required by the purchaser.

2. DEFINITIONS

- (a) **“B-BBEE”** means broad-based black economic empowerment as defined in section 1 of the Broad-Based Black Economic Empowerment Act;
- (b) **“B-BBEE status level of contributor”** means the B-BBEE status of an entity in terms of a code of good practice on black economic empowerment, issued in terms of section 9(1) of the Broad-Based Black Economic Empowerment Act;
- (c) **“bid”** means a written offer in a prescribed or stipulated form in response to an invitation by an organ of state for the provision of goods or services, through price quotations, advertised competitive bidding processes or proposals;
- (d) **“Broad-Based Black Economic Empowerment Act”** means the Broad-Based Black Economic Empowerment Act, 2003 (Act No. 53 of 2003);



- (e) **“EME”** means an Exempted Micro Enterprise in terms of a code of good practice on black economic empowerment issued in terms of section 9 (1) of the Broad-Based Black Economic Empowerment Act;
- (f) **“functionality”** means the ability of a tenderer to provide goods or services in accordance with specifications as set out in the tender documents.
- (g) **“prices”** includes all applicable taxes less all unconditional discounts;
- (h) **“proof of B-BBEE status level of contributor”** means:
 - 1) B-BBEE Status level certificate issued by an authorized body or person;
 - 2) A sworn affidavit as prescribed by the B-BBEE Codes of Good Practice;
 - 3) Any other requirement prescribed in terms of the B-BBEE Act;
- (i) **“QSE”** means a qualifying small business enterprise in terms of a code of good practice on black economic empowerment issued in terms of section 9 (1) of the Broad-Based Black Economic Empowerment Act;
- (j) **“rand value”** means the total estimated value of a contract in Rand, calculated at the time of bid invitation, and includes all applicable taxes;

3. POINTS AWARDED FOR PRICE

3.1 THE 80/20 OR 90/10 PREFERENCE POINT SYSTEMS

A maximum of 80 or 90 points is allocated for price on the following basis:

$$\begin{array}{ccc}
 \mathbf{80/20} & \mathbf{or} & \mathbf{90/10} \\
 P_s = 80 \left(1 - \frac{P_t - P_{\min}}{P_{\min}} \right) & \mathbf{or} & P_s = 90 \left(1 - \frac{P_t - P_{\min}}{P_{\min}} \right)
 \end{array}$$

Where

P_s = Points scored for price of bid under consideration

P_t = Price of bid under consideration

P_{\min} = Price of lowest acceptable bid

4. POINTS AWARDED FOR B-BBEE STATUS LEVEL OF CONTRIBUTOR

- 4.1 In terms of Regulation 6 (2) and 7 (2) of the Preferential Procurement Regulations, preference points must be awarded to a bidder for attaining the B-BBEE status level of contribution in accordance with the table below:

| B-BBEE Status Level of Contributor | Number of points (90/10 system) | Number of points (80/20 system) |
|------------------------------------|---------------------------------|---------------------------------|
| 1 | 10 | 20 |
| 2 | 9 | 18 |
| 3 | 6 | 14 |
| 4 | 5 | 12 |
| 5 | 4 | 8 |
| 6 | 3 | 6 |
| 7 | 2 | 4 |
| 8 | 1 | 2 |
| Non-compliant contributor | 0 | 0 |

5. BID DECLARATION



O.R. TAMBO
DISTRICT MUNICIPALITY

5.1 Bidders who claim points in respect of B-BBEE Status Level of Contribution must complete the following:

6. B-BBEE STATUS LEVEL OF CONTRIBUTOR CLAIMED IN TERMS OF PARAGRAPHS 1.4 AND 4.1

6.1 B-BBEE Status Level of Contributor: . =(maximum of 10 or 20 points)

(Points claimed in respect of paragraph 7.1 must be in accordance with the table reflected in paragraph 4.1 and must be substantiated by relevant proof of B-BBEE status level of contributor.

7. SUB-CONTRACTING

7.1 Will any portion of the contract be sub-contracted?

(Tick applicable box)

| | | | |
|-----|--------------------------|----|--------------------------|
| YES | <input type="checkbox"/> | NO | <input type="checkbox"/> |
|-----|--------------------------|----|--------------------------|

7.1.1 If yes, indicate:

i) What percentage of the contract will be subcontracted.....%

ii) The name of the sub-contractor.....

iii) The B-BBEE status level of the sub-contractor.....

iv) Whether the sub-contractor is an EME or QSE

(Tick applicable box)

| | | | |
|-----|--------------------------|----|--------------------------|
| YES | <input type="checkbox"/> | NO | <input type="checkbox"/> |
|-----|--------------------------|----|--------------------------|

v) Specify, by ticking the appropriate box, if subcontracting with an enterprise in terms of Preferential Procurement Regulations,2017:

| Designated Group: An EME or QSE which is at least 51% owned by: | EME | QSE |
|--|------------|------------|
| | √ | √ |
| Black people | | |
| Black people who are youth | | |
| Black people who are women | | |
| Black people with disabilities | | |
| Black people living in rural or underdeveloped areas or townships | | |
| Cooperative owned by black people | | |
| Black people who are military veterans | | |
| OR | | |
| Any EME | | |
| Any QSE | | |

8. DECLARATION WITH REGARD TO COMPANY/FIRM

8.1 Name of company/firm:.....

8.2 VAT registration number:.....

8.3 Company registration number:.....

8.4 TYPE OF COMPANY/ FIRM

Partnership/Joint Venture / Consortium

One person business/sole propriety

Close corporation



- Company
- (Pty) Limited

[TICK APPLICABLE BOX]

8.5 DESCRIBE PRINCIPAL BUSINESS ACTIVITIES

.....
.....
.....
.....

8.6 COMPANY CLASSIFICATION

- Manufacturer
- Supplier
- Professional service provider
- Other service providers, e.g. transporter, etc.

[TICK APPLICABLE BOX]

8.7 MUNICIPAL INFORMATION

Municipality where business is situated:

Registered Account Number:

Stand Number:.....

8.8 Total number of years the company/firm has been in business:.....

8.9 I/we, the undersigned, who is / are duly authorised to do so on behalf of the company/firm, certify that the points claimed, based on the B-BBE status level of contributor indicated in paragraphs 1.4 and 6.1 of the foregoing certificate, qualifies the company/ firm for the preference(s) shown and I / we acknowledge that:

- i) The information furnished is true and correct;
- ii) The preference points claimed are in accordance with the General Conditions as indicated in paragraph 1 of this form;
- iii) In the event of a contract being awarded as a result of points claimed as shown in paragraphs 1.4 and 6.1, the contractor may be required to furnish documentary proof to the satisfaction of the purchaser that the claims are correct;
- iv) If the B-BBEE status level of contributor has been claimed or obtained on a fraudulent basis or any of the conditions of contract have not been fulfilled, the purchaser may, in addition to any other remedy it may have –
 - (a) disqualify the person from the bidding process;
 - (b) recover costs, losses or damages it has incurred or suffered as a result of that person's conduct;
 - (c) cancel the contract and claim any damages which it has suffered as a result of having to make less favourable arrangements due to such cancellation;
 - (d) recommend that the bidder or contractor, its shareholders and directors, or only the shareholders and directors who acted on a fraudulent basis, be restricted by the National Treasury from obtaining business from any organ of state for a period not exceeding 10 years, after the *audi alteram partem* (hear



- the other side) rule has been applied; and
- (e) forward the matter for criminal prosecution.

WITNESS:

1.

2.

.....
SIGNATURE(S) OF BIDDER(S)

DATE:

ADDRESS:

.....

.....

DECLARATION OF BIDDER'S PAST SUPPLY CHAIN MANAGEMENT PRACTICES

- 1 This Municipal Bidding Document must form part of all bids invited.
- 2 It serves as a declaration to be used by municipalities and municipal entities in ensuring that when goods and services are being procured, all reasonable steps are taken to combat the abuse of the supply chain management system.
- 3 The bid of any bidder may be rejected if that bidder, or any of its directors have:
 - a. abused the municipality's / municipal entity's supply chain management system or committed any improper conduct in relation to such system;
 - b. been convicted for fraud or corruption during the past five years;
 - c. willfully neglected, reneged on or failed to comply with any government, municipal or other public sector contract during the past five years; or
 - d. been listed in the Register for Tender Defaulters in terms of section 29 of the Prevention and Combating of Corrupt Activities Act (No 12 of 2004).
- 4 In order to give effect to the above, the following questionnaire must be completed and submitted with the bid.

| Item | Question | Yes | No |
|-------|---|-------------------------------------|------------------------------------|
| 4.1 | <p>Is the bidder or any of its directors listed on the National Treasury's Database of Restricted Suppliers as companies or persons prohibited from doing business with the public sector?</p> <p>(Companies or persons who are listed on this Database were informed in writing of this restriction by the Accounting Officer/Authority of the institution that imposed the restriction after the <i>audi alteram partem</i> rule was applied).</p> <p>The Database of Restricted Suppliers now resides on the National Treasury's website (www.treasury.gov.za) and can be accessed by clicking on its link at the bottom of the home page.</p> | <p>Yes</p> <input type="checkbox"/> | <p>No</p> <input type="checkbox"/> |
| 4.1.1 | If so, furnish particulars: | | |
| 4.2 | <p>Is the bidder or any of its directors listed on the Register for Tender Defaulters in terms of section 29 of the Prevention and Combating of Corrupt Activities Act (No 12 of 2004)?</p> <p>The Register for Tender Defaulters can be accessed on the National Treasury's website (www.treasury.gov.za) by clicking on its link at the bottom of the home page.</p> | <p>Yes</p> <input type="checkbox"/> | <p>No</p> <input type="checkbox"/> |
| 4.2.1 | If so, furnish particulars: | | |



O.R. TAMBO
DISTRICT MUNICIPALITY

| | | | |
|-------------|--|---------------------------------|--------------------------------|
| 4.3 | Was the bidder or any of its directors convicted by a court of law (including a court of law outside the Republic of South Africa) for fraud or corruption during the past five years? | Yes <input type="checkbox"/> | No <input type="checkbox"/> |
| 4.3.1 | If so, furnish particulars: | | |
| Item | Question | Yes | No |
| 4.4 | Does the bidder or any of its directors owe any municipal rates and taxes or municipal charges to the municipality / municipal entity, or to any other municipality / municipal entity, that is in arrears for more than three months? | Yes <input type="checkbox"/> | No <input type="checkbox"/> |
| 4.4.1 | If so, furnish particulars: | | |
| 4.5 | Was any contract between the bidder and the municipality / municipal entity or any other organ of state terminated during the past five years on account of failure to perform on or comply with the contract? | Yes <input type="checkbox"/> | No <input type="checkbox"/> |
| 4.7.1 | If so, furnish particulars: | | |

CERTIFICATION

I, THE UNDERSIGNED (FULL NAME) CERTIFY THAT THE INFORMATION FURNISHED ON THIS DECLARATION FORM IS TRUE AND CORRECT.

I ACCEPT THAT, IN ADDITION TO CANCELLATION OF A CONTRACT, ACTION MAY BE TAKEN AGAINST ME SHOULD THIS DECLARATION PROVE TO BE FALSE.

.....
Signature

.....
Date

.....
Position

.....
Name of Bidder

CERTIFICATE OF INDEPENDENT BID DETERMINATION

- 1 This Municipal Bidding Document (MBD) must form part of all bids¹ invited.
- 2 Section 4 (1) (b) (iii) of the Competition Act No. 89 of 1998, as amended, prohibits an agreement between, or concerted practice by, firms, or a decision by an association of firms, if it is between parties in a horizontal relationship and if it involves collusive bidding (or bid rigging).² Collusive bidding is a *pe se* prohibition meaning that it cannot be justified under any grounds.
- 3 Municipal Supply Regulation 38 (1) prescribes that a supply chain management policy must provide measures for the combating of abuse of the supply chain management system, and must enable the accounting officer, among others, to:
 - a. take all reasonable steps to prevent such abuse;
 - b. reject the bid of any bidder if that bidder or any of its directors has abused the supply chain management system of the municipality or municipal entity or has committed any improper conduct in relation to such system; and
 - c. cancel a contract awarded to a person if the person committed any corrupt or fraudulent act during the bidding process or the execution of the contract.
- 4 This MBD serves as a certificate of declaration that would be used by institutions to ensure that, when bids are considered, reasonable steps are taken to prevent any form of bid-rigging.
- 5 In order to give effect to the above, the attached Certificate of Bid Determination (MBD 9) must be completed and submitted with the bid:

¹ Includes price quotations, advertised competitive bids, limited bids and proposals.

² Bid rigging (or collusive bidding) occurs when businesses, that would otherwise be expected to compete, secretly conspire to raise prices or lower the quality of goods and / or services for purchasers who wish to acquire goods and / or services through a bidding process. Bid rigging is, therefore, an agreement between competitors not to compete.



CERTIFICATE OF INDEPENDENT BID DETERMINATION

I, the undersigned, in submitting the accompanying bid:

(Quotation Number and Description)

in response to the invitation for bids made by:

O.R. Tambo District Municipality

do hereby make the following statements that I certify to be true and complete in every respect:

I certify, on behalf of: _____ that:

(Name of Bidder)

1. I have read and I understand the contents of this Certificate;
2. I understand that the accompanying bid will be disqualified if this Certificate is found not to be true and complete in every respect;
3. I am authorized by the bidder to sign this Certificate, and to submit the accompanying bid, on behalf of the bidder;
4. Each person whose signature appears on the accompanying bid has been authorized by the bidder to determine the terms of, and to sign, the bid, on behalf of the bidder;
5. For the purposes of this Certificate and the accompanying bid, I understand that the word "competitor" shall include any individual or organization, other than the bidder, whether or not affiliated with the bidder, who:
 - (a) has been requested to submit a bid in response to this bid invitation;
 - (b) could potentially submit a bid in response to this invitation, based on their qualifications, abilities or experience; and
 - (c) provides the same goods and services as the bidder and/or is in the same line of business as the bidder

6. The bidder has arrived at the accompanying bid independently from, and without consultation, communication, agreement or arrangement with any competitor. However communication between partners in a joint venture or consortium³ will not be construed as collusive bidding.

7. In particular, without limiting the generality of paragraphs 6 above, there has been no consultation, communication, agreement or arrangement with any competitor regarding:
 - (a) prices;
 - (b) geographical area where product or service will be rendered (market allocation)
 - (c) methods, factors or formulas used to calculate prices;
 - (d) the intention or decision to submit or not to submit, a bid;
 - (e) the submission of a bid, which does not meet the specifications and conditions of this invitation; or
 - (f) submitting a bid with the intention not to win the bid.

8. In addition, there have been no consultations, communications, agreements or arrangements with any competitor regarding the quality, quantity, specifications and conditions or delivery particulars of the products or services to which this bid invitation relates.

9. The terms of the accompanying bid have not been, and will not be, disclosed by the bidder, directly or indirectly, to any competitor, prior to the date and time of the official bid opening or of the awarding of the bid.

³ Joint venture or Consortium means an association of persons for the purpose of combining their expertise, property, capital, efforts, skill and knowledge in an activity for the execution of a contract.

10. I am aware that, in addition and without prejudice to any other remedy provided to combat any restrictive practices related to bids and contracts, bids that are suspicious will be reported to the Competition Commission for investigation and possible imposition of administrative penalties in terms of section 59 of the Competition Act No 89 of 1998 and or may be reported to the National Prosecuting Authority (NPA) for criminal investigation and or may be restricted from conducting business with the public sector for a period not exceeding ten (10) years in terms of the Prevention and Combating of Corrupt Activities Act No 12 of 2004 or any other applicable legislation.

.....

Signature

.....

Date

.....

Position

.....

Name of Bidder



FORM A: EXPERIENCE OF KEY PERSONNEL

Curriculum Vitae (CV), up to a maximum of five (5) pages must be submitted, for each of the key personnel (at least **Contract Manager**, and **Site Foremen**) proposed in Returnable Schedule: **FORM A: Proposed Organisation and Staffing**. The CVs must specifically include the qualifications, professional accreditation and experience and roles and responsibilities in construction projects of a similar nature. Contact details of at least three (3) contactable referees must also be provided. A template for CV's is provided overleaf.

Each CV must be clearly cross-referenced to and labelled to correspond with the organogram submitted in terms of Returnable Schedule: FORM A: Proposed Organisation and Staffing, so as to indicate which role the person in question is proposed to fulfil in the Contract.

| Name and Surname | Position | Years' Experience (Post qualification) | References for past projects | |
|------------------|------------------|--|---|---------------|
| | | | Project Description (Similar in Nature) | Project Value |
| | Contract Manager | | | |
| | General Foremen | | | |
| | | | | |
| | | | | |
| | | | | |
| | | | | |

*****In the event that Schedule 1 is not completed, no points will be awarded, and the proposal will be scored as not meeting the specific requirement**

Note: In respect of positions of Contract Manager and Construction Manager two separate individuals are required for the above positions (and this is to be stated in the tender document).



O.R. TAMBO
DISTRICT MUNICIPALITY

FORM B: KEY PERSONNEL CVs

INSERT KEY PERSONNEL CVs HERE ACCORDING TO THE TEMPLATE BELOW

Name:

Professional:

Date of Birth:

Parent Firm:

Position in Firm: *Indicate if Director, Contractor's Representative, construction Foreman (with component of responsibility) etc.*

Years with Firm:

Nationality:

Tertiary Education (and year obtained):

Professional Accreditation (and year obtained):

Years of Relevant Experience:

Languages: Indicate first language. If the first language is not English, please indicate proficiency in English. In other languages, including South African indigenous languages, please show speaking, reading and writing ability.

| Language | Speaking | Reading | Writing |
|----------|----------|---------|---------|
| English | | | |

Countries of Work Experience

Proposed Position of Team

Key Qualifications

Under this heading, give outline of staff members experience and training most pertinent to the assigned work on the team.

Relevant Experience

Describe degree of responsibility held by staff member on relevant previous assignments, and give dates, project values and locations. For experience in the last ten years, also give types of activities performed and Client references where appropriate.

Summary of Other Experience

Under this heading, list all positions held by staff member since graduation, giving dates, names of employing organisation, title of position held and location, type and value of construction projects.

References

Signed _____ Date

Name _____ Position



FORM C: HEALTH AND SAFETY PLAN

Tenderers are to note the requirements of the Occupational Health and Safety Act No. 85 of 1993 and the Construction Regulations 2014 issued in terms of Section 43 of the Act and Covid-19 Occupational Health and Safety Measures in Workplaces – COVID-19 (C19 OHS), 2020. The Tenderer shall be deemed to have read and fully understood the requirements of the above Act and Regulations and to have allowed for all costs in compliance therewith.

In this regard, the Tenderer shall prepare and attach a Health and Safety Plan in respect of the Works in order to demonstrate the necessary competencies and resources to perform the construction work all in accordance with the Act and Regulations. The Health and Safety specification for OR Tambo DM is attached. The Tenderer’s Health and Safety Plan shall cover inter-alia the following details:

- 1) Management Structure, Site Supervision and Responsible Persons including a succession plan.
- 2) Contractor’s induction training programme for employees, sub-contractors and visitors to the Site.
- 3) Health and safety precautions and Procedures to be adhered to in order to ensure compliance with the Act, Regulations and Safety Specifications.
- 4) Regular monitoring Procedures to be performed.
- 5) Regular liaison, consultation and review meetings with all parties.
- 6) Site security, welfare facilities and first aid.
- 7) Site rules and fire and emergency Procedures.

Tenderers are to note that the Contractor is required to ensure that all sub-contractors or others engaged in the performance of the contract also comply with the above requirements.

The Tenderer shall also take into account the additional requirements stated in the Scope of Work when drawing up the Health and Safety Plan for the contract.

Details of the Health and Safety Plan shall be appended to this Schedule.

Number of sheets appended by the Tenderer to this Schedule (If nil, enter NIL)

SIGNED BY/ON BEHALF OF TENDERER:

Signed Date
Name Position



O.R. TAMBO
DISTRICT MUNICIPALITY

FORM D: PRELIMINARY PROGRAMME

The Tenderer shall provide a preliminary programme in Gantt Chart format showing how the requirements of C1.2: Contract Data and Part C3: Scope of Work will be met; and outlining the key activities and milestones and Critical Path for the Works and the sequencing thereof. In addition, a preliminary cash flow forecast, matching the progress of the programme must be submitted.

The programme must be based on the tendered Time for Completion.

The preliminary programme must be included in the Supporting Documentation file to be submitted

SIGNED BY/ON BEHALF OF TENDERER:

Signed Date

Name..... Position



O.R. TAMBO
DISTRICT MUNICIPALITY

FORM E: TAX COMPLIANCE STATUS PIN

In terms of Clause 43 of the Municipal Supply Chain Management Policy, tenderers must ensure that they are up-to-date with their payments of taxes. It is a condition of bid that the taxes of the successful bidder must be in order, or that satisfactory arrangements have been made with South African Revenue Service (SARS) to meet the bidder's tax obligations.

The tenderer must attach to this page an **Tax Compliance Status PIN**

No contract shall be awarded to a Tenderer who does not have a valid Tax Compliance Status